

# COMPARABLES: FSBO - 1 Liberty Drive Tinton Falls NJ

30 August 2024 - Added the following listings - from Zillow.com

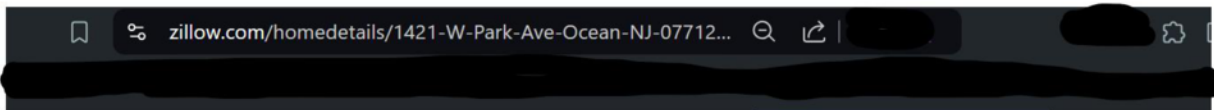

Back to search

Zillow

Save Share Hide



**\$679,000**

1421 W Park Avenue, Tinton Falls, NJ 07712

**3** beds **2** baths **1,998** sqft

Est.: \$4,436/mo [Get pre-qualified](#)

SingleFamily

Built in 1972

0.68 Acres lot

[Request a tour](#)  
as early as today at 6:30 pm

[Contact agent](#)

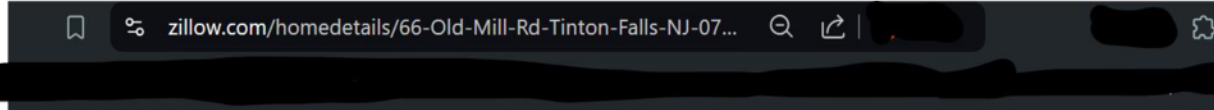

Back to search

Zillow

Save Share Hide



**\$635,000**

66 Old Mill Road, Tinton Falls, NJ 07724

**3** beds **3** baths **1,810** sqft

Est.: \$4,148/mo [Get pre-qualified](#)

SingleFamily

Built in 1955

0.77 Acres lot

\$620,500 Zestimate®

\$351/sqft

\$-- HOA

[Request a tour](#)  
as early as today at 6:30 pm

[Contact agent](#)



Back to search



\$569,000

56 Howard Avenue, Tinton Falls, NJ 07724

4

beds

3

baths

1,359

sqft

Est.: \$3,717/mo Get pre-qualified

SingleFamily

Built in 1956

9,147 sqft lot

\$611,900 Zestimate®

\$419/sqft

\$-- HOA

Request a tour as early as today at 6:30 pm

Contact agent



Back to search

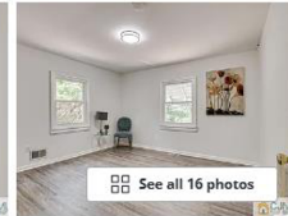

\$499,200

15 Pica Pl, Tinton Falls, NJ 07724

3

beds

2

baths

1,173

sqft

Est.: \$3,254/mo Get pre-qualified

Single Family Residence

Built in 1947

0.30 Acres lot

\$481,300 Zestimate®

\$426/sqft

\$-- HOA

Request a tour as early as today at 7:00 pm

Contact agent

Back to search



Save Share Hide



Price cut: \$10K (8/8)  
**\$439,000**

31 Canidae Court, Tinton Falls, NJ 07753

3 beds 3 baths -- sqft

Request a tour  
as early as today at 7:00 pm  
Contact agent

Est.: \$3,162/mo Get pre-qualified

- Condominium, Townhouse
- Built in 1986
- sqft lot
- \$451,200 Zestimate®
- \$--/sqft
- \$300/mo HOA

Back to search



Save Share Hide



**\$459,000**

7 Beaumont Court, Tinton Falls, NJ 07724





2 beds 3 baths 1,556 sqft

Request a tour  
as early as today at 7:00 pm  
Contact agent

Est.: \$3,317/mo Get pre-qualified

- Condominium
- Built in 1988
- sqft lot
- \$458,800 Zestimate®
- \$295/sqft
- \$325/mo HOA

12 August 2024 - Added the following listings - from Zillow.com





zillow.com/homedetails/1421-W-Park-Ave-Ocean-NJ-07712/393...  
Back to search Zillow Save Share Hide  

**\$679,000**  
1421 W Park Avenue, Tinton Falls, NJ 07712  
Est.: \$4,443/mo Get pre-qualified

3 beds 2 baths 1,998 sqft

Request a tour as early as tomorrow at 11:00 am  
Contact agent

Single Family Built in 1972 0.68 Acres lot

zillow.com/homedetails/15-Pica-Pl-Tinton-Falls-NJ-07724/39374...  
Back to search Zillow Save Share Hide  

**\$499,200**  
15 Pica Pl, Tinton Falls, NJ 07724  
Est.: \$3,303/mo Get pre-qualified

3 beds 2 baths 1,173 sqft

Request a tour as early as tomorrow at 11:00 am  
Contact agent

Single Family Residence Built in 1947 0.30 Acres lot

Back to search



Save Share Hide

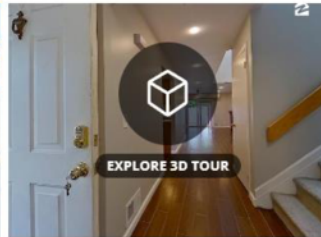

Floor plan

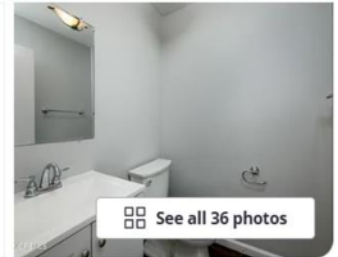

See all 36 photos

\$515,000

1 Spring Court, Tinton Falls, NJ 07724

2 beds

3 baths

1,401 sqft

Est.: \$3,822/mo Get pre-qualified

Request a tour as early as tomorrow at 11:00 am

Contact agent

Condominium, Townhouse

Built in 1988

871.20 sqft lot

Back to search



Save Share Hide

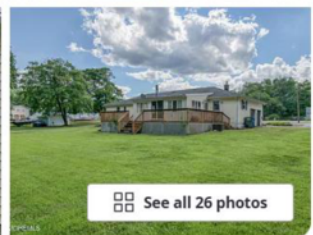

See all 26 photos

\$635,000

66 Old Mill Road, Tinton Falls, NJ 07724

3 beds

3 baths

1,810 sqft

Est.: \$4,155/mo Get pre-qualified

Request a tour as early as tomorrow at 11:00 am

Contact agent

SingleFamily

Built in 1955

0.77 Acres lot

Back to search



Save Share Hide



Price cut: \$15K (8/2)

**\$625,000**

33 Pewter Drive, Tinton Falls, NJ 07753

**3** beds **2** baths **1,427** sqft

**Request a tour**  
as early as tomorrow at 11:00 am

Contact agent

Est.: \$4,090/mo Get pre-qualified

SingleFamily

Built in 1984

0.25 Acres lot

Back to search



Save Share Hide



For sale

**\$699,900**

4 Knollwood Drive, Tinton Falls, NJ 07724

**3** beds **2** baths **1,525** sqft

**Request a tour**  
as early as tomorrow at 11:00 am

Contact agent

Est.: \$4,580/mo Get pre-qualified

SingleFamily

Built in 1955

0.69 Acres lot